

N° 2

Le Pré aux Clercs

Opéra Comique

de Méhul

AIRS

POUR

1^o Violon Seul, Prix : 9^o

2^o Flûte Solo, Prix : 9^o

3^o Cornet Seul, Prix : 7^o 50^o

Paris, LÉON GRUS, Editeur,
31 Boulevard Bonne Nouvelle

Tous droits d'exécution et de reproduction réservés.

LAURENCE H. C. BROWN

THE WINDMILL

OP. 100
No. 1
M. A. B. C. D. E. F. G. H. I. J. K. L. M. N. O. P. Q. R. S. T. U. V. W. X. Y. Z.

1. The windmill stands tall and true,
With its sails that catch the breeze,
And its millstone that grinds the wheat,
To make the bread that feeds the people.

2. The windmill stands tall and true,
With its sails that catch the breeze,
And its millstone that grinds the wheat,
To make the bread that feeds the people.

3. The windmill stands tall and true,
With its sails that catch the breeze,
And its millstone that grinds the wheat,
To make the bread that feeds the people.

4. The windmill stands tall and true,
With its sails that catch the breeze,
And its millstone that grinds the wheat,
To make the bread that feeds the people.

5. The windmill stands tall and true,
With its sails that catch the breeze,
And its millstone that grinds the wheat,
To make the bread that feeds the people.

6. The windmill stands tall and true,
With its sails that catch the breeze,
And its millstone that grinds the wheat,
To make the bread that feeds the people.

LE PRÉ AUX CLERCS

OPERA DE
HÉROLD

FLUTE.

N^o. 1.
OUVERTURE

All^o moderato.

fp *espress.*

accel.

rall. *a tempo.*

a piacere *pp*

p

f

FLUTE.

ff

cres *p*

All^o moderato.

N^o. 2.
DUO

ff

ten *p*

string:

All^o moderato. *p*

FLUTE.

- Staff 1: *a tempo.* and *ritard.*
- Staff 2: *ff* and *p*
- Staff 3: *ff* and *p*
- Staff 4: *ff* and *p*
- Staff 5: *f* and *f*
- Staff 6: *f* and *a piacere*
- Staff 7: *a tempo.* and *ff*
- Staff 8: *ff*
- Staff 9: *ff*

FLUTE.

Moderato.

N^o. 2.
AIR

FLUTE.

FLUTE.

N^o. 4.
ROMANCE

Allegretto.

Presto.

rit.

FLUTE.

ff

Allegro.

**No. 5.
FINAL**

ff

p

meno animato.

ff
1º tempo.

p

ff

FLUTE.

Piu moderato.

No. 6.
TRIO

FLUTE.

ff

N. 7.
MASCARADE

Allegro.

ff

p

ff

p

D.C.

Allegretto.

N^o. 8.
AIR

FLUTE.

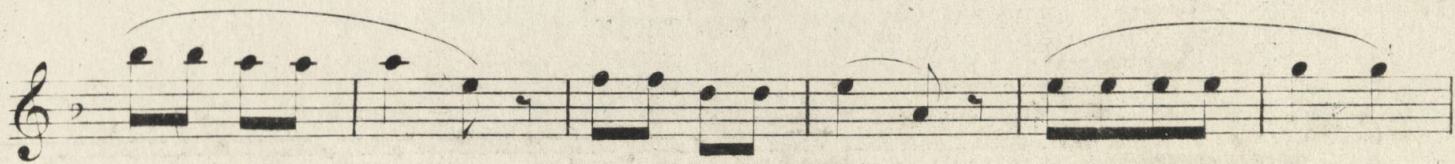

FLUTE.

a tempo.

Op. 10.
RONDE

All^o moderato.

All^o moderato.

No. 11.
TRIO

Allegretto.
No. 12.
QUATUOR
pp

